

(OLD U.S. 29) TO GREER (CITY)

POINSETT ST.

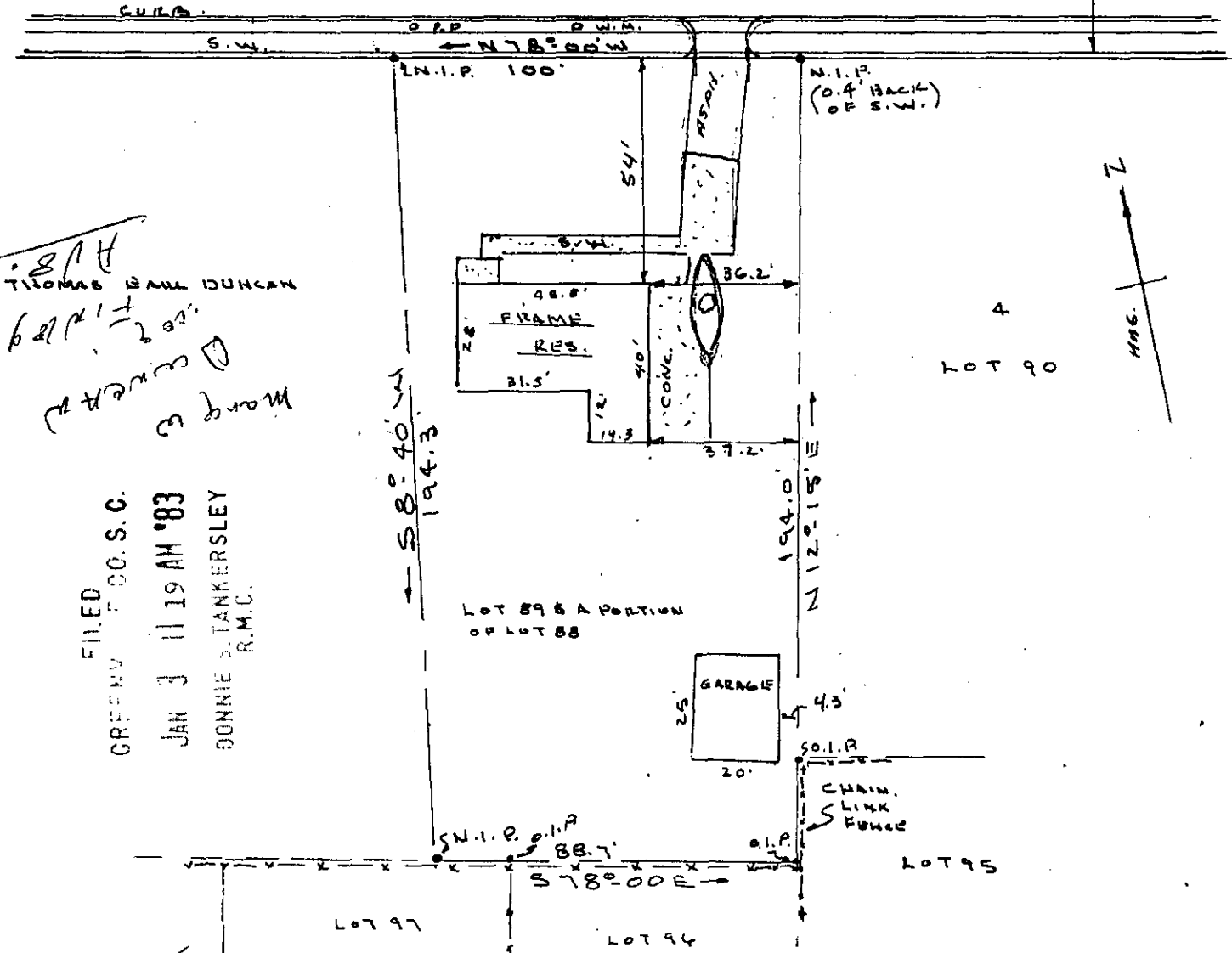

1/28
 THOMAS EARL DUNCAN
 102 1/2
 627 1/2
 MARY E
 3
 MARY E

FILED
 GREENVILLE CO. S.C.
 JAN 3 11 19 AM '83
 BONNIE D. TANKERSLEY
 R.M.C.

LOT 89 & A PORTION OF LOT 88

GARAGE

CHAIN LINK FENCE

JAN 3 1983

9K-82

16133

I CERTIFY THE ABOVE LOT HAS BEEN SURVEYED AND IS AS SHOWN TO THE BEST OF MY KNOWLEDGE.

CHICKSPRINGS TOWNSHIP GREENVILLE CO GREER, S.C.

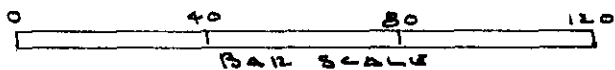

REF.
 PLAT BK. "H" PG. 132
 BLK. BK. SH. G 11-4-344

GCTD
 3 JA 3 83
 067

NOTE: THE ABOVE LOT IS ALL OF LOT 89 AND A PORTION OF LOT 88.

INSIDE CITY LIMITS

Kenneth T. Gould
 S.C. REG. NO 4035

Seal

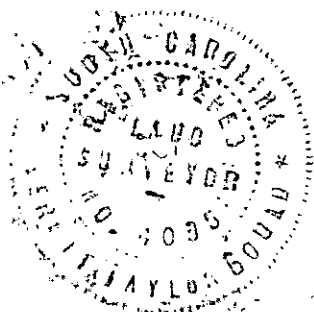

3,00CD

PROPERTY OF
 HEYWARD D. & MARIE DUNCAN

1205 - U. POINSETT

K.T. GOULD INC.
 SURVEYORS
 TAYLORS, S.C.

Drawn By K. T. G.

Checked By

Scale 1" = 40'

Date 9-16-82

File No.

Dwg. No.